

ELEMENT

HOME BUILDERS



AVAILABLE PLAN: BLOSSOM

4,063 SF Livable, 5313 SF Total, 5 Beds, 5 Baths, Powder Room, 2 Car Garage, Casita
Options: Theater (+385 sf), 6 Bed & 6 Bath (+280 SF), Fireplaces, Pool, Spa, Summer Kitchen
Gate and privacy walls shown are an additional upgrade charge



REGENCY
REAL ESTATE

THE GROVE AT THE HARVEST DISTRICT | THEGROVEOAKLAND.COM
SALES: 407-815-4161 | HOMESITE: 15752 E OAKLAND AVE

ELEMENT

HOME BUILDERS

FIRST FLOOR (2,883 SF)



SECOND FLOOR (1,180 SF)

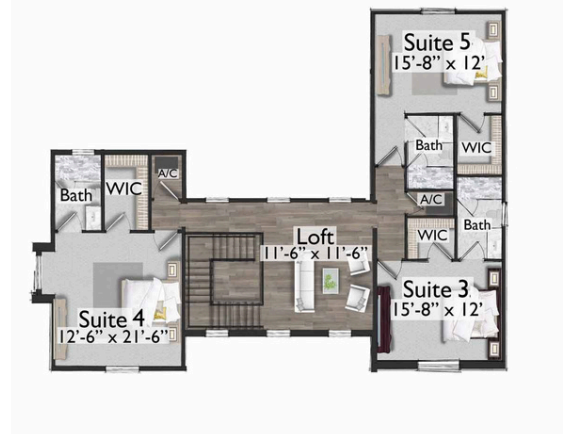

OPTIONAL 6 BED & 6 BATH (+665 SF)

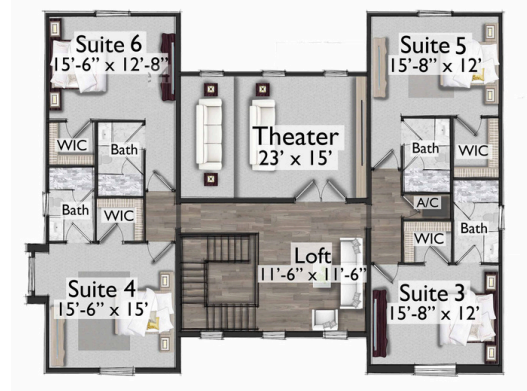

OPT. THEATER (+385 SF)

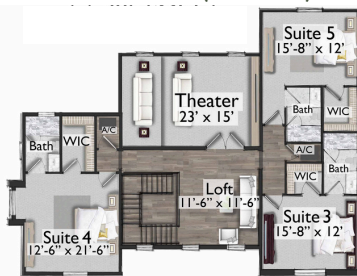

3 CAR GARAGE

